

FRONT ELEVATION.

SECTION-AB

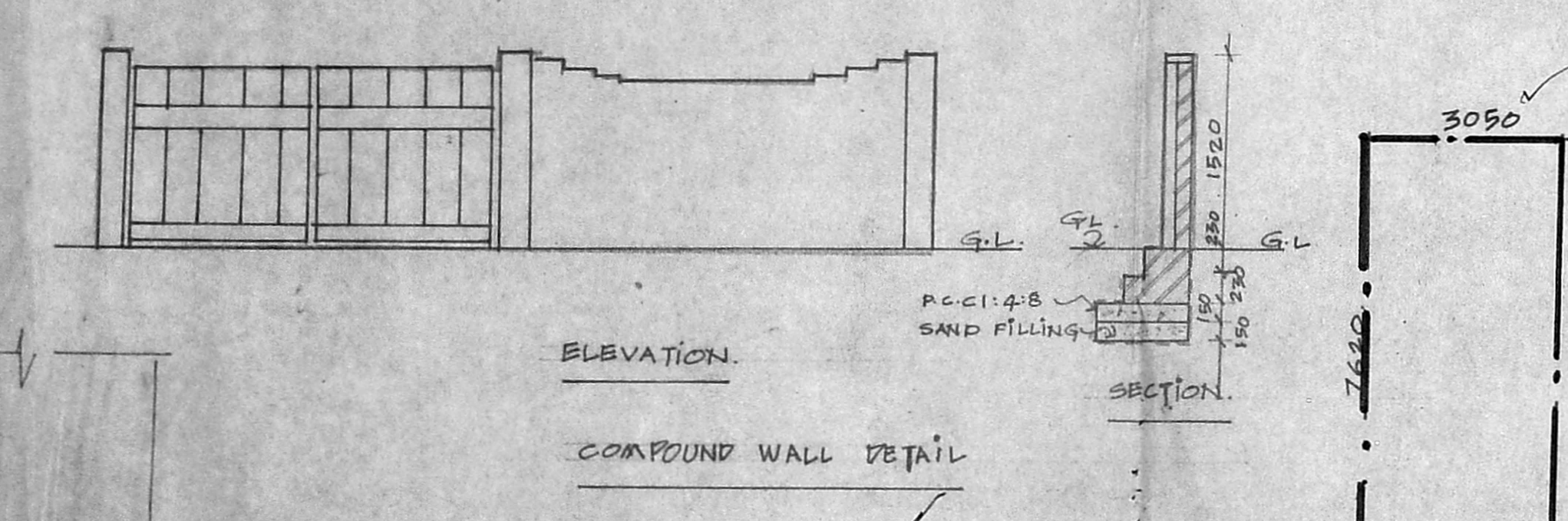

ELEVATION.

COMPOUND WALL DETAIL

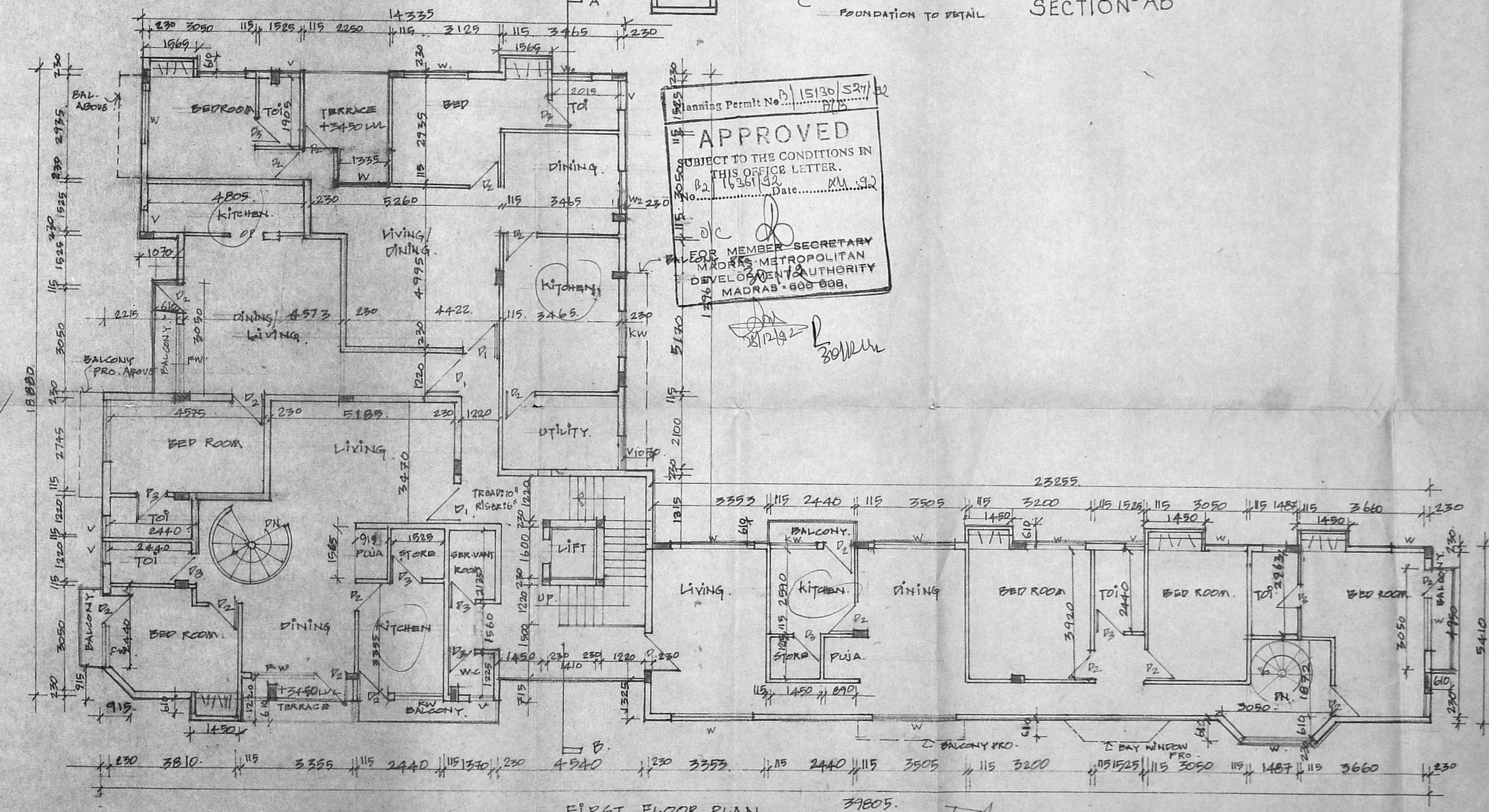

Planning Permit No. 15130/527/11
APPROVED
 SUBJECT TO THE CONDITIONS IN THIS OFFICE LETTER.
 No. 116361/32 Date: 11.11.2012
 MEMBER SECRETARY
 MADRAS METROPOLITAN
 DEVELOPMENT AUTHORITY
 MADRAS-600 008.

FIRST FLOOR PLAN.

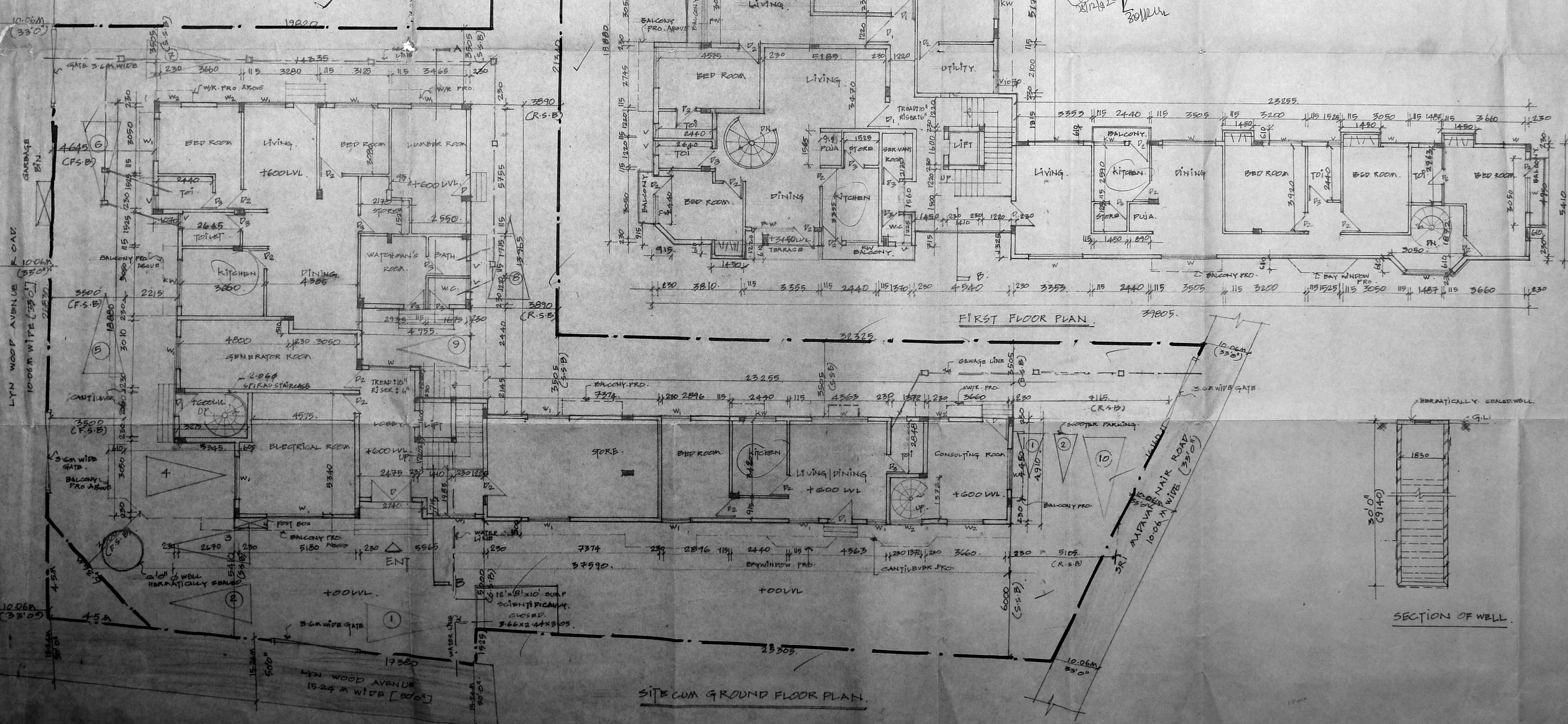

SITE AND GROUND FLOOR PLAN.

- SPECIFICATIONS.**
- R.C.C RAFT FOUNDATIONS.
 - BRICK WORK IN SUPER STRUCTURE IN C/M 1:5
 - R.C.C COLUMNS, PITCH ROADS, ROOF SLABS, ETC IN C/M 1:2:4.
 - PLASTERING WORK IN C/M 1:3
 - MOSAIC OR MARBLE FLOORING IN C/M 1:3
 - TWO COATS OF COLOUR OR WHITE WASH
 - ALL EDGES & WINDOWS IN TONE WOOD
 - INDICATE OF DIMENSIONAL FINISHES OR PRIMER ON WOOD WORK & CARVEL
 - WEATHERING COURSE IN BRICK JOINTS CONCRETE C/M WITH COURSE OF FINISHES LAID TO CLASH

R.P.
 12/11/2012

SCHEDULE OF JOINERY.

TYPE	DESCRIPTION	SIZE
D	T.W. PANELLED DOOR	1.8x2.1
D ₁	DO	1.0x2.1
D ₂	DO	0.9x2.1
D ₃	DO	0.84x2.1
W	T.W. GLAZED WINDOW	2.4x1.35
W ₁	DO	1.8x1.35
W ₂	DO	0.9x1.35
KW	KITCHEN WINDOW	1.35x0.91
V	T.W. GLAZED VENTILATOR	0.61x0.71
P.W	FRONCH WINDOW	2.74x2.1
B.W	BAY WINDOW	3.2x1.8

AREA STATEMENT.

GROUND FLOOR AREA	: 225.212 M ²
FIRST FLOOR AREA	: 402.330 M ²
SECOND FLOOR AREA	: 405.454 M ²
THIRD FLOOR AREA	: 346.031 M ²
TOTAL AREA	: 1379.027 M ²
NON-F.S.I AREA	: 126.998 M ²
PLOT AREA	: 948.28 M ²
F.S.I ALLOWED 1:5	: 1422.42 M ²
F.S.I PROVIDED	: 1.454
PLOT COVERAGE	: 42.756%
NO. OF APTS ABOVE 100 M ²	10 NOS.
NO. OF APTS BELOW 100 M ²	2 NOS.
NO. OF CAR PARKING	10 NOS.
NO. OF TWO WHEELER PARKING	2 NOS.

OWNER'S SIGNATURE:
 Gokul Kumar Gokul
 P.A. HOLDER.

COLOUR CODE REFERENCE

PROPOSED CONSTRUCTION	---
ROAD	---
BOUNDARY	---
SEWAGE	---
WATER LINE	---

PROPOSED PLATS FOR MR. HIRAK
 KUMAR GOKULS - [P.A. HOLDER]
 R.S. NO. 623/40, 623/41, 6622/85, BLOCK
 NO. 336, NUNGAM BALKAM TALUK, MADRAS.

THIS IS OUR GROUND FLOOR, FIRST FLOOR, SECTION,
 ELEVATION, WALL DETAIL & COMPOUND WALL DETAIL.

NORTH

SCALE : 1:100
 DATE : 3-10-12
 DRAWN :
 JOB NO : 159
 ORG. NO :
 SHEET BY :

ARCHITECT:
 K. SHIVA SHANKAR
 B.Arch, M.A., M.C.A.
 Architect
 K. Shiva Shankar
 CA No. 89/2213
 No. 25, Venkateswara Street, 1st Floor,
 Madras-18, T. Nagar, Chennai-600 018.

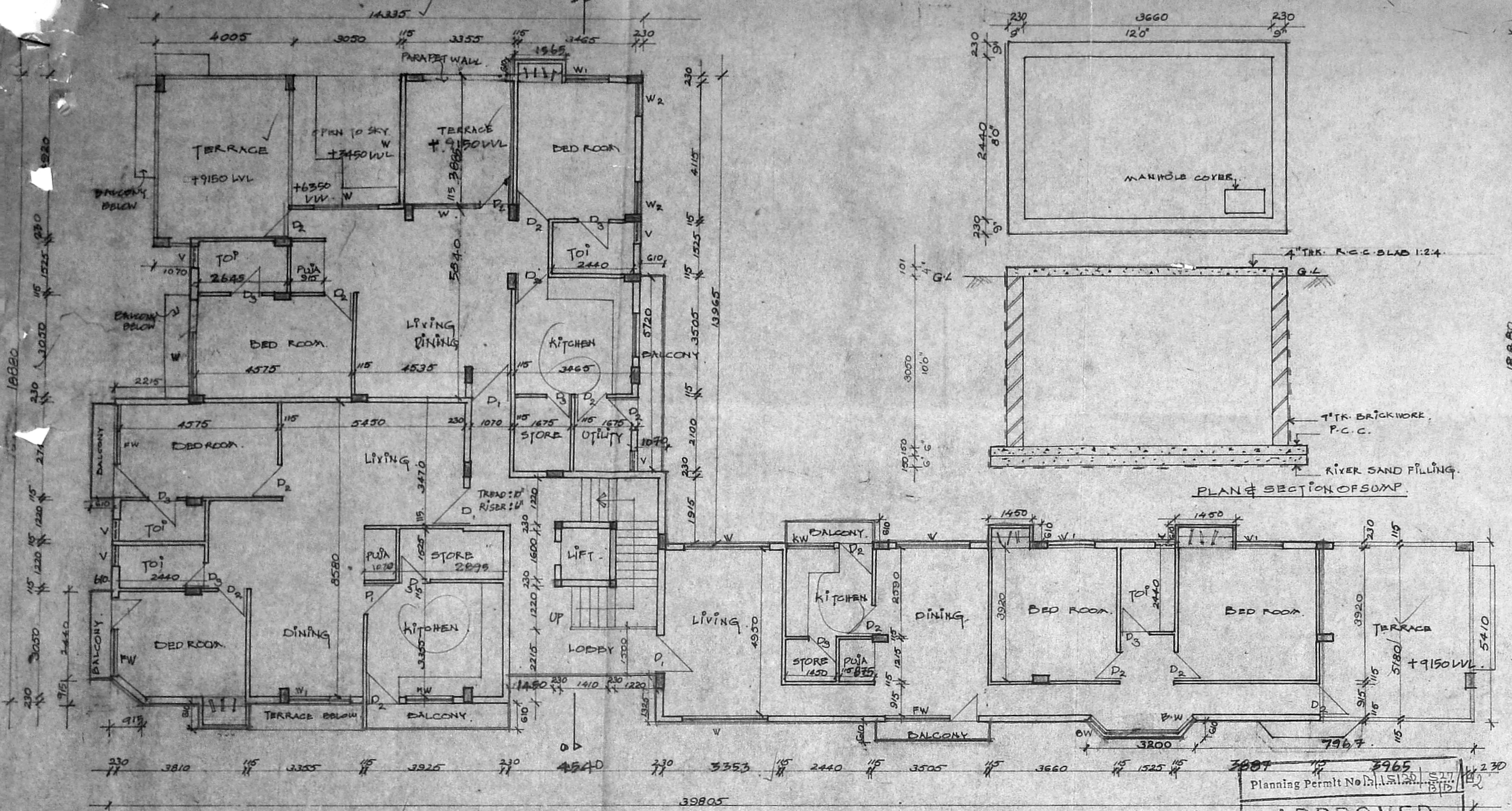

THIRD FLOOR PLAN

APPROVED
 SUBJECT TO THE CONDITIONS IN THIS OFFICE LETTER.
 No. 16361/9A Date: 21/11/42
 FOR MEMBER SECRETARY
 MADRAS METROPOLITAN
 DEVELOPMENT AUTHORITY
 MADRAS - 600 008.

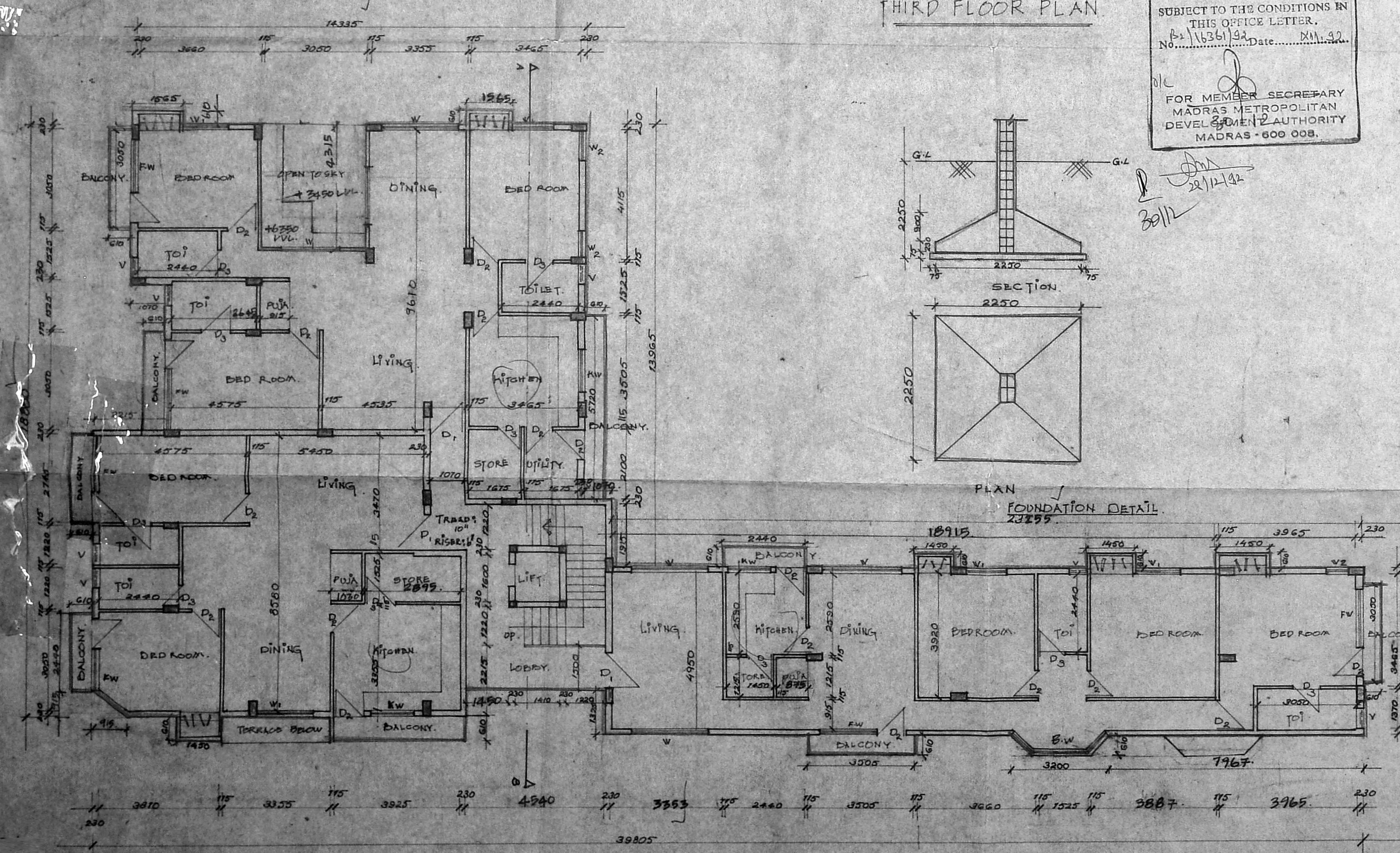
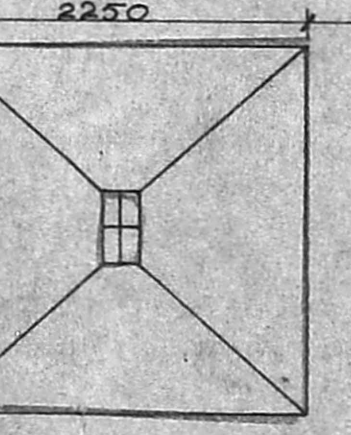
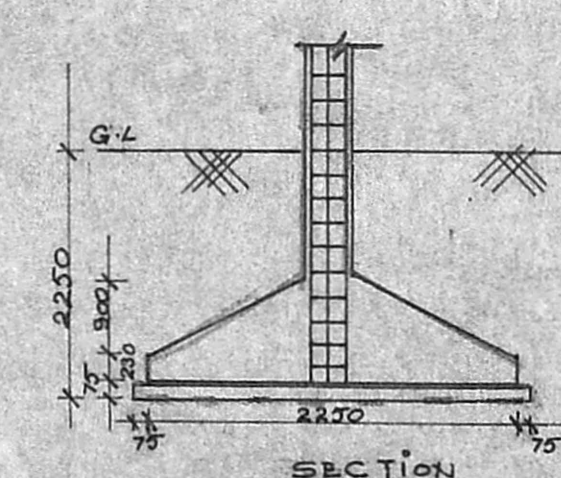

SECOND FLOOR PLAN

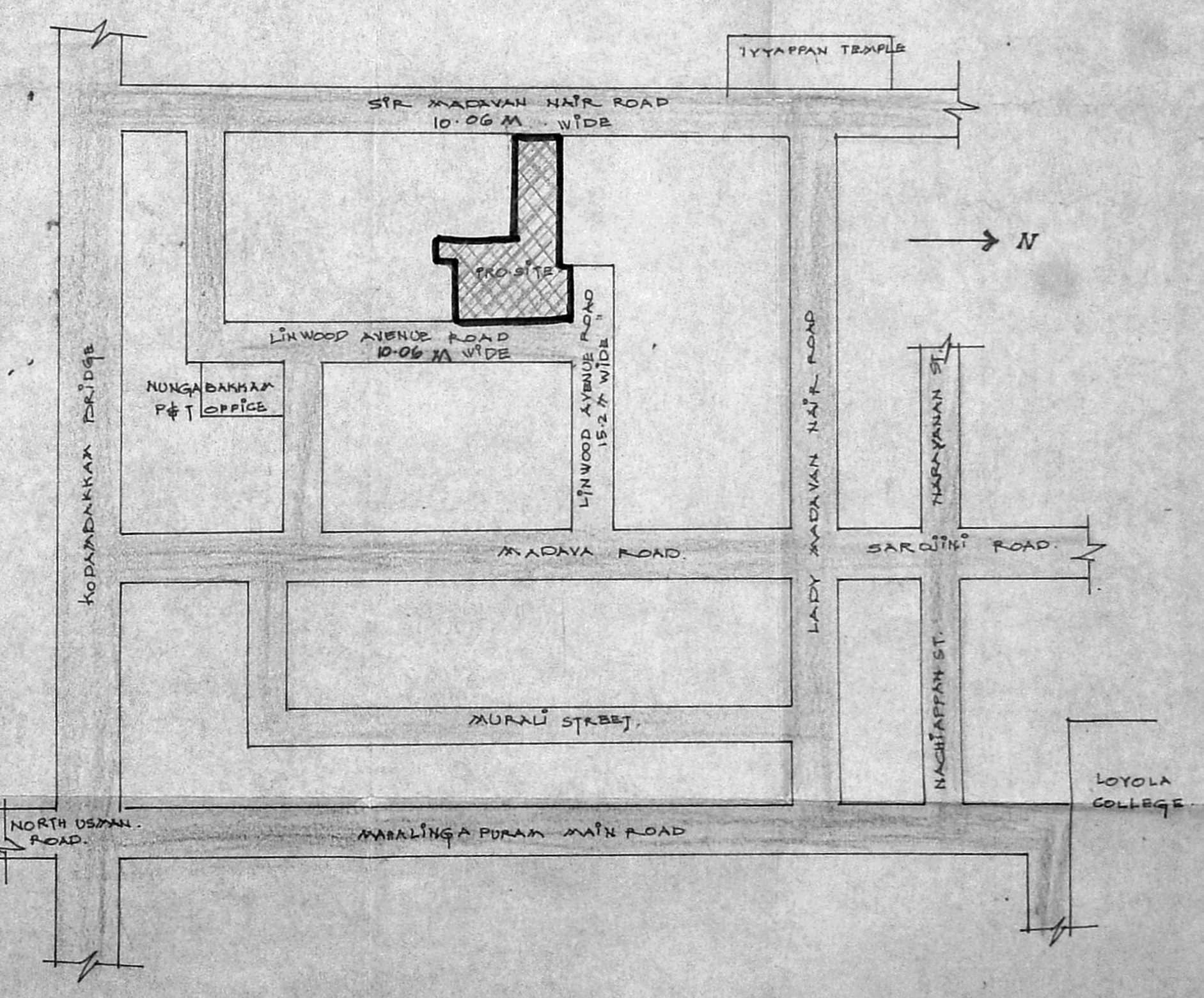
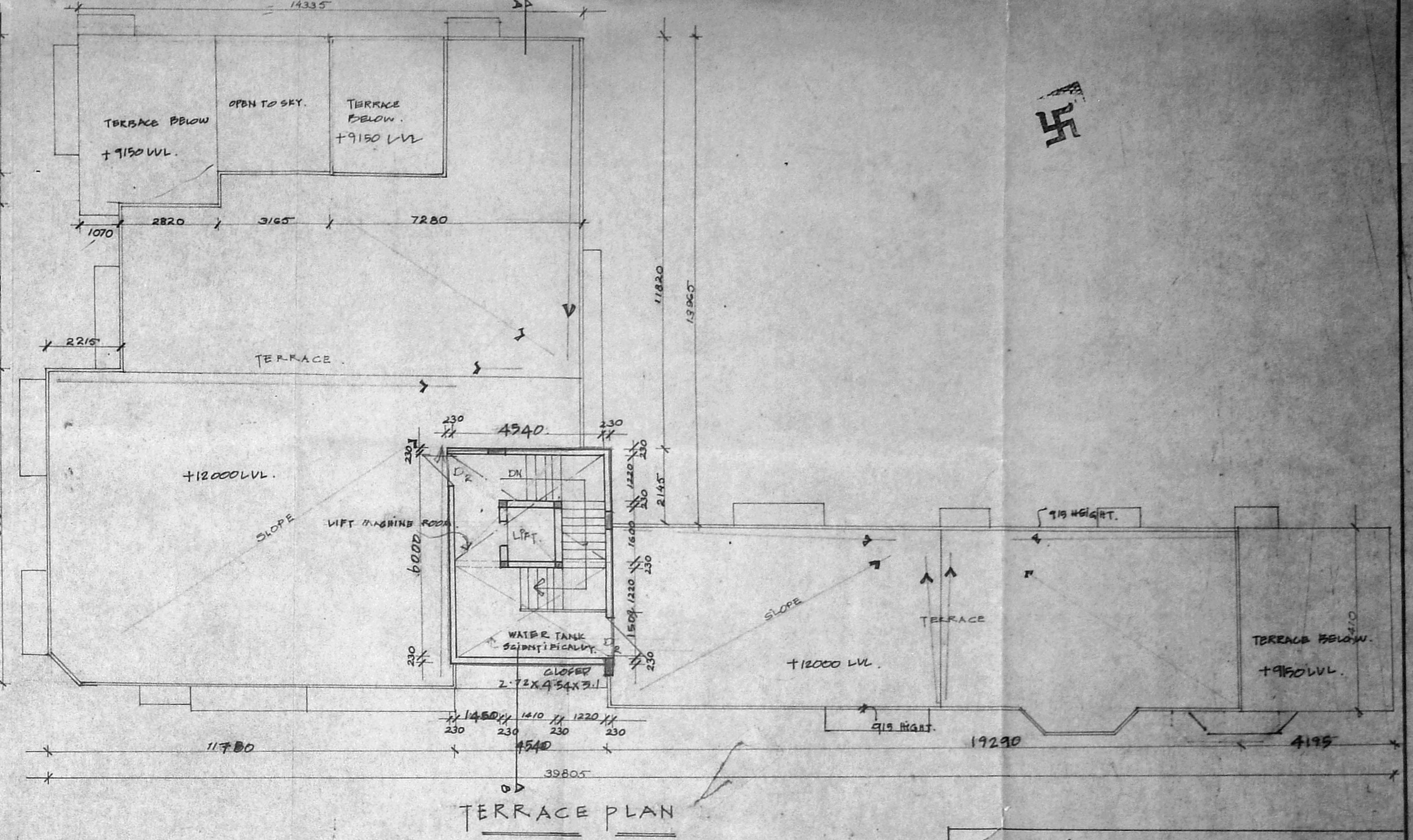

OWNER'S SIGNATURE
Kishor Kumar Gohaldas
 P.A. HOLDER

GLOR CODE REFERENCES:
 PROPOSED CONSTRUCTION
 DOOR DRY
 ROAD
 SEWAGE

PROPOSED FLATS FOR MR. KISHOR KUMAR GOHALDAS [P.A. HOLDER] AT R.S. NO. 622/40, 622/41 & 622/69. BLOCK NO-36, NUNGAMBAKKAM TALUK, MADRAS.

SECOND FLOOR, THIRD FLOOR, TERRACE FLOOR PLAN & TOPO PLAN DETAILS.

NORTH POINT

SCALE : 1/100
 DATE : 24.6.42
 JOB NO : 159
 DES NO : 17
 DRAWN BY : *Shiva*
 CRD BY : *Shiva*

ARCHITECT:
 H. SHIVA SHANMUR
 NO 29, CENDAPPA ROAD
 MADRAS. 18.

H. Shiva Shanmur
 ARCHITECT
 NO. 29, CENDAPPA ROAD
 MADRAS - 600 018